



ADVANCED COURSE IN IMPLANTOLOGY

**A comprehensive implant training program covering the
advanced concepts of implantology**



Modern dental practice requires a more comprehensive treatment plan for patients suffering from different clinical ailments. Patients having ideal bone and soft tissue conditions can be treated with implant supported prosthesis with fundamental knowledge of science of implantology. Atrophied alveolar ridges need correction of bone volume by bone manipulations or grafting procedures. Pneumatization of maxillary sinus poses a challenge while placing implants in posterior maxilla. Augmentative procedures direct and indirect grafting can overcome this challenge. Gaining attached keratinized tissue around implant is indicated in the area of resorbed alveolar bone. Soft tissue augmentation not only improves the aesthetics but also create attached keratinized tissue which protects the peri-implant area and helps in long term maintenance. Three dimensional reconstructions as well as nerve repositioning surgeries are advanced surgical procedures needing the skills as well as sound knowledge base.

These three level training programs are designed to help clinicians to diagnose, plan the treatment as well as achieve the challenging results with confidence.



PROGRAM OUTLINE

Level 1

- Basics of augmentative procedures
- Bone harvesting techniques
- Guided tissue regeneration
- Bone expansion
- Bone splitting
- Bone condensation
- Lateral onlay graft surgeries
- Symphyseal harvesting of bone block using conventional techniques and Frios micro-saw
- Bone augmentation live surgeries
- Hands-on training on animal head
- Soft tissue augmentation
- Principles of soft tissue management
- Various types and designs of incisions and suturing techniques
- Various techniques of vestibuloplasty
- Second stage surgery with lateral repositioning of keratinized tissue
- Roll flap
- Apical re-positioning of flap
- Free connective tissue graft
- Free gingival graft



Level 2

Augmentation procedure for posterior maxilla (Direct sinus floor elevation with live surgery)

- Anatomy of sinus and surrounding structures
- Indications and treatment planning
- Surgical techniques
 - ➔ Indirect sinus lift
 - ➔ Bone condensation with lift
 - ➔ Direct sinus lift with or without implant
- Biomaterials and indications for sinus procedures
- Intra operative and post-operative complications
- Management of complications

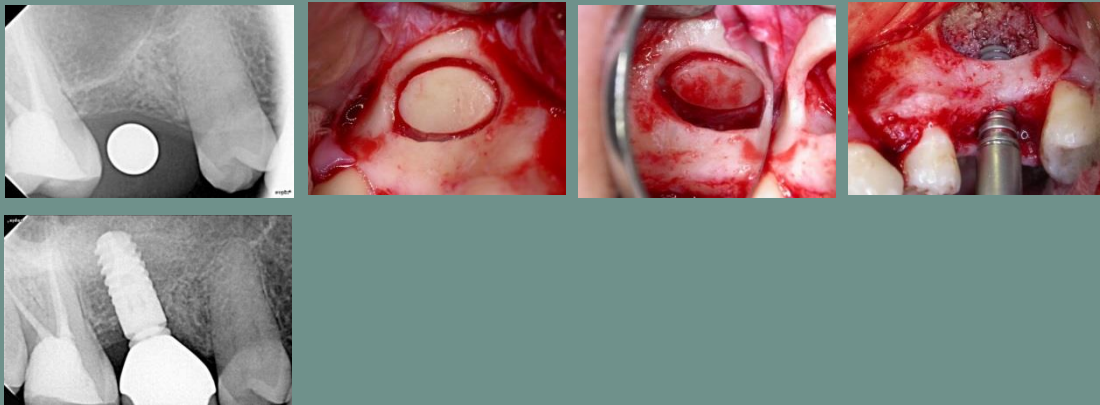

Level 3

3 Dimensional reconstruction for horizontal and vertical defect

- External oblique ridge graft
- Specific use of Frios microsaw for 3D graft technique
- Advanced soft tissue management
- Hands-on on animal head for harvesting bone with microsaw

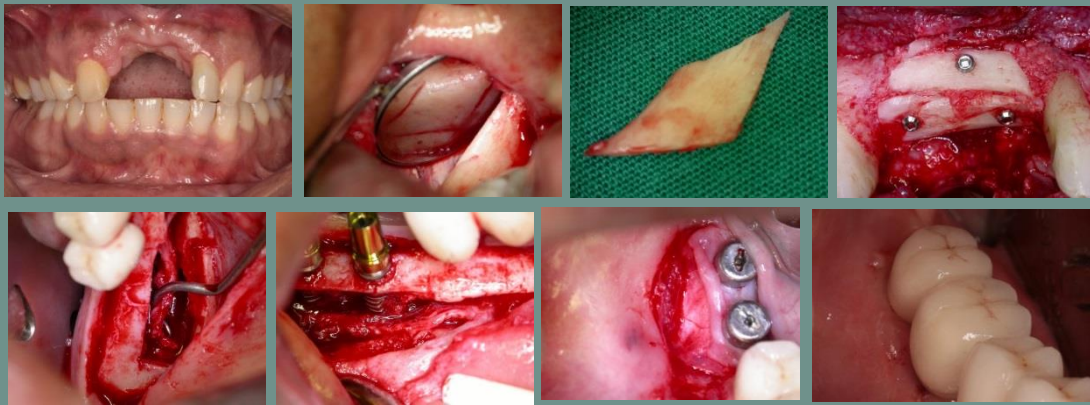

Prerequisite

- The participant need to have basic knowledge of Implantology as well as imaging techniques like CT scans.
- For level 3 program attendance of level 1 and level 2 are recommended
- For basic understanding of Implantology, you can take a look at our 'Fundamental Implantology' Course hosted on www.coursi.co

About the course director



A graduate of Government Dental College (Mumbai), She has been in private dental practice for the past 30 years, covering Endodontics, Restorative, Prosthetics & basic Oral surgery with Implantology. She has completed her master's degree in Implantology under Professor Manuel Chanavaz at the Department of d'Implantologie Orale et Maxillo-Faciale, at Universe de Lille 2, France. She has secured this degree with distinction. She has spent 4 years at Lille 2 University, pursuing her master's

degree in fundamental as well as major reconstructive surgeries of maxilla and mandible.

Contact details

For more details regarding course content contact Dr. Nene on +91 9850821228

For information regarding next batch dates and registration please write to suvarna.nene@aesthetixdentalclinic.com or support@coursei.co or www.dentalimplantcourse.in

Address –

Aesthetix Dental clinic,
1st Floor, 'Ayaan Chandrika', 1315/701,
Dadasaheb Torne Path, Off Jangli Maharaj road,
Near Titan Showroom
Pune, India – 411005
Ph. +91 020 25532844 / +91 020 25521434

